

Tattersall Dr between Saanich Rd and Quadra St

March 05, 2018 To March 08, 2018



The data presented here is for information purposes only and should not be considered authoritative for construction, geotechnical, engineering, navigational, legal, or other site-specific uses. The information shared is owned by the Transportation Division of the Engineering Department at the District of Saanich. Accuracy is not guaranteed.

Start Date: 5-Mar-18
 Start Time: 23:00
 Station ID: C0067-02

Location 1: Tattersall Dr between Saanich Rd and Quadra St

Note:

DATE:	March 5, 2018		March 6, 2018		March 7, 2018		March 8, 2018		March 9, 2018		WK AVG		WK AVG	HOURLY
	MON		TUE		WED		THURS		FRI				CH 1+2	%
Time:	EB	WB	EB	WB	EB	WB	EB	WB	EB	WB	EB	WB		
12-1 AM			26	17	31	22	24	24			27	21	48	0.3%
1-2 AM			12	20	16	20	19	13			16	18	33	0.2%
2-3 AM			7	12	10	6	7	12			8	10	18	0.1%
3-4 AM			9	14	8	13	10	12			9	13	22	0.2%
4-5 AM			14	28	18	27	8	30			13	28	42	0.3%
5-6 AM			26	72	18	72	31	60			25	68	93	0.7%
6-7 AM			107	190	106	199	101	188			105	192	297	2.1%
7-8 AM			318	485	344	501	317	468			326	485	811	5.8%
8-9 AM			499	687	506	680	464	667			490	678	1168	8.4%
9-10 AM			402	473	420	433	386	470			403	459	861	6.2%
10-11 AM			366	425	353	428	377	414			365	422	788	5.7%
11-12 PM			441	430	427	413	432	448			433	430	864	6.2%
12-1 PM			440	453	409	458	461	455			437	455	892	6.4%
1-2 PM			453	471	390	449	390	475			411	465	876	6.3%
2-3 PM			489	502	481	531	437	480			469	504	973	7.0%
3-4 PM			511	600	535	656	501	643			516	633	1149	8.2%
4-5 PM			648	713	596	711	633	701			626	708	1334	9.6%
5-6 PM			557	658	604	545	555	609			572	604	1176	8.4%
6-7 PM			399	443	365	405	412	416			392	421	813	5.8%
7-8 PM			271	285	273	261	262	308			269	285	553	4.0%
8-9 PM			193	195	208	203	251	194			217	197	415	3.0%
9-10 PM			220	166	194	197	195	180			203	181	384	2.8%
10-11 PM			117	102	107	108	100	106			108	105	213	1.5%
11-12 AM	72	47	69	44	74	49	59	52			69	48	117	0.8%
LANES			6594	7485	6493	7387	6432	7425			6508	7432	13940	100.0%
TOTAL			14079		13880		13857				13940			
	MON		TUE		WED		THURS		FRI		WK AVG			

PEAK HOUR					TOTAL VEHICALS-PEAK PERIODS		2 HOUR PEAK INTERVALS				
MAX. 7 - 9 am PEAK HOUR	1168	⇒	8.4%	between 8-9 AM	6244	⇒	6 HR TOTAL	2 HR AM (7 - 9 AM)			
MAX. 7 - 11 am PEAK HOUR	1168	⇒	8.4%	between 8-9 AM	4489	⇒	4 HR TOTAL	VEH / HR	VEH / 2HR	2 HR %	
								7-8 AM	811	1979	14.2%
								8-9 AM	1168		
MAX. 11 am - 1 pm PEAK HOUR	892	⇒	6.4%	between 12-1 PM	24 HOUR FACTORS						
MAX. 11 am - 3 pm PEAK HOUR	973	⇒	7.0%	between 2-3 PM							
MAX. 4 - 6 pm PEAK HOUR	1334	⇒	9.6%	between 4-5 PM							
MAX. 3 - 6 pm PEAK HOUR	1334	⇒	9.6%	between 4-5 PM	2.23	⇒	6-24 HR FACT.	2 HR NOON (11 - 1 PM)			
					3.11	⇒	4-24 HR FACT.	VEH / HR	VEH / 2HR	2 HR %	
								11-12 PM	864	1756	12.6%
								12-1 PM	892		
								2 HR PM (4 - 6 PM)			
								VEH / HR	VEH / 2HR	2 HR %	
								4-5 PM	1334	2510	18.0%
								5-6 PM	1176		

Vehicle Speed Summary

Saanich Engineering Department

Count Id: C0067-02

Filename: Tattersall Dr between Saanich Rd and Quadra St-Mar-2018.xlsx

Location: Tattersall Dr between Saanich Rd and Quadra St

Note:

Direction: **East-West**

Dates: **March 05, 2018 To March 08, 2018**

Filtered data

AVG. SPEED	31 mph	49 km/h
50 % SPEED	31 mph	50 km/h
85 % SPEED	36 mph	57 km/h
95 % SPEED	38 mph	61 km/h

Location Map

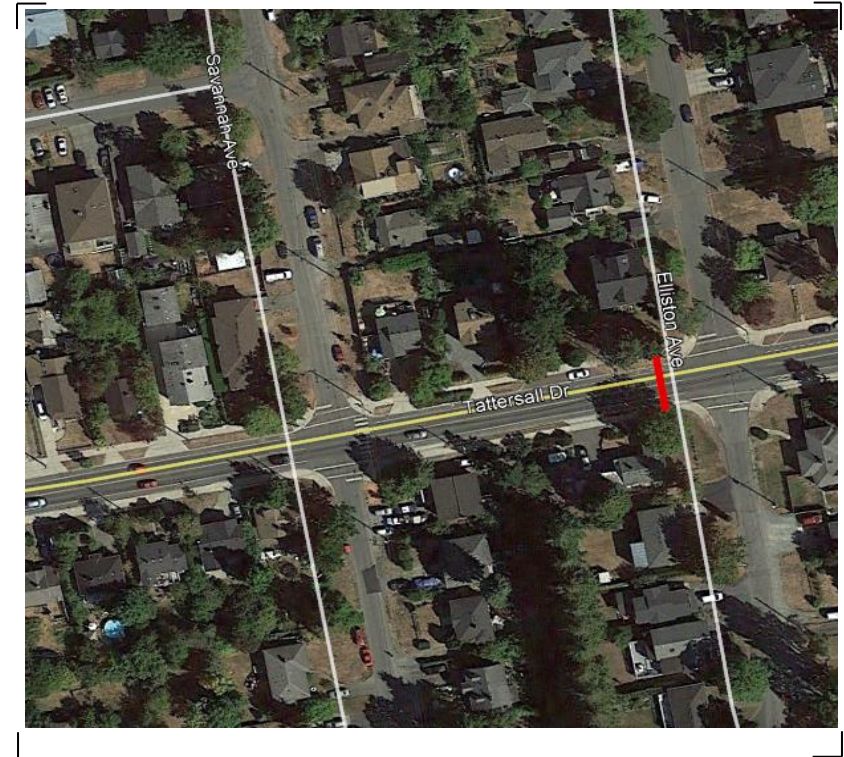

Vehicle Classification Summary

Saanich Engineering Department

Count Id: [C0067-02](#)

Filename: Tattersall Dr between Saanich Rd and Quadra St-Mar-2018.xlsx

Location: Tattersall Dr between Saanich Rd and Quadra St

Note:

Direction: **East-West**

Dates: **March 05, 2018 To March 08, 2018**

Filtered data

FHWA CLASSIFICATION															
CYCLES	CARS + TRL	2 AXLE LONG	BUS	RIGID 2 AXLE SU HGVS	RIGID 3 AXLE SU HGVS	4 AXLE SU HGVS	<5 AXLE ARTIC	5 AXLE ARTIC	6 AXLE ARTIC	<6 AXLE MULTI	6 AXLE MULTI	> 6 AXLE MULTI	UNCLASSIFIED	TOTAL	
CS 1	CS 2	CS 3	CS 4	CS 5	CS 6	CS 7	CS 8	CS 9	CS10	CS11	CS12	CS13	CS14		
341	34135	6015	36	1020	68	0	0	0	0	0	0	0	320	41935	
0.8%	81.4%	14.3%	0.1%	2.4%	0.2%	0.0%	0.0%	0.0%	0.0%	0.0%	0.0%	0.0%	0.8%	100.0%	
<-----	96.6% ----->		0.1%	2.4%	<-----			0.2%	----->				0.8%	100.0%	
<-----	96.6% ----->		0.1%	<-----				2.6%	----->				0.8%	100.0%	
<-----	96.6% ----->		<-----					2.7%	----->				0.8%	100.0%	